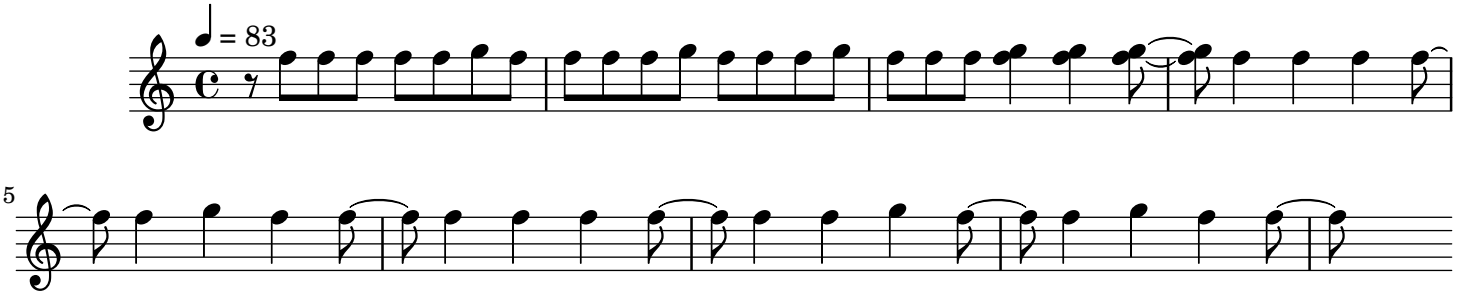
♩ = 83
5